

Louise V. ISAACS
 CLERK OF CIRCUIT COURT
 By Charlotte BURKEY OC

FED. ROAD DIST. No.	STATE	FED. AID PROJ. No.	FISCAL YEAR	SHEET No.	TOTAL SHEETS
8	FLA.	5110	1941	5	5

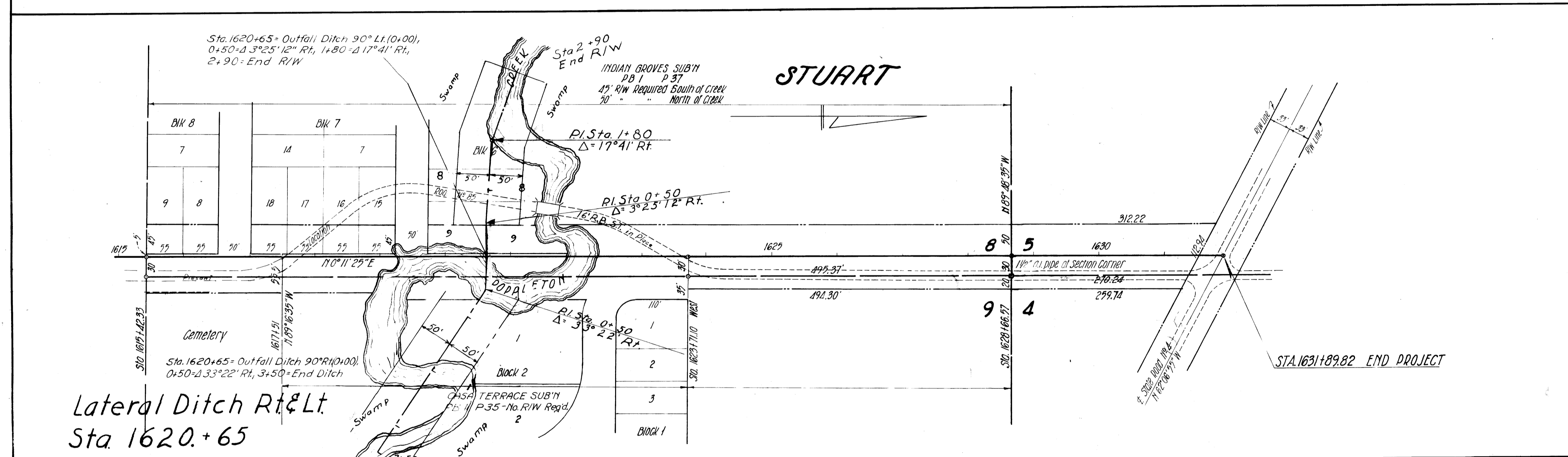
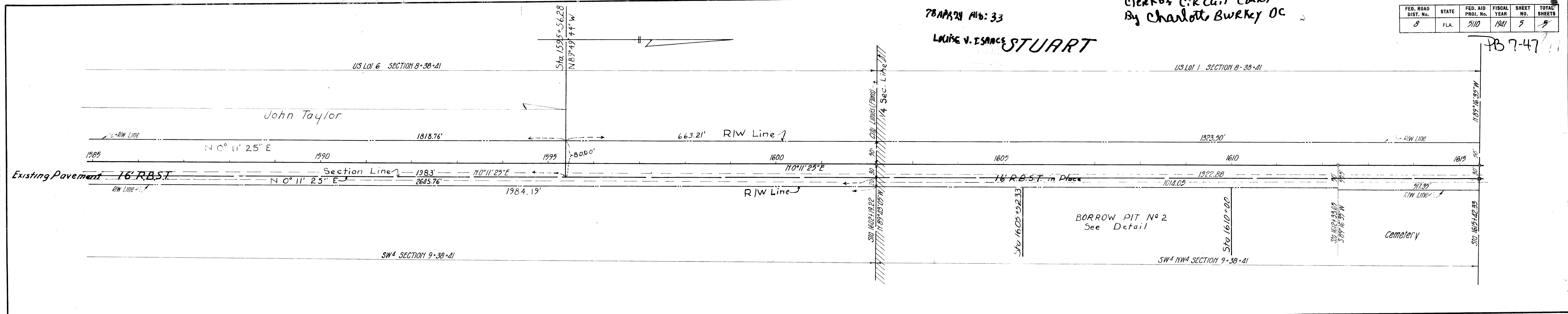

TABULATION OF DEEDS IN FILE

SRD No.	Grantor	Instrument	Date of Execution	Recorded Book Page	Clerk's No.	Remarks
97	Tropical Farms Co.	QC Deed	6-17-42	12 343	21492	R/W
98						
99	Wilson & Toomer Fert. Co.	Judgment	3-27-42	12 329	21461	R/W
100	Ada Jane Peck et vir	Q.C. Deed	4-21-42	12 248	21316	R/W
101	Gertrude Sawtell	Part Rel. Lien	6-17-42	5 213	21462	R/W
102	Ada Jane Peck - executrix of Estate	Executors Deed	4-21-42	12 249	21317	R/W
103	Jos. P. Lees	S. L. Mtge	(void: see Hendry's letter 5/8/42)			
104	A. R. Wallace et al	S. L. Mtge	(void: " " " " 5/8/42)			
105	R. Ada. Jane Peck	Tax Sale Cert.	7-23-47	6 234	27484	
106	R. R. Roebuck et ux	QC Deed	6-1-42	12 279	21379	R/W
107	R. Phil Pence et ux	Q.C. Deed	3-20-47	37 373	28665	R/W
108						
109						
110	R. Paul G. Baiteger et ux	Q.C. Deed	5-20-47	37 383	28671	R/W
111	Trustees I.I. Fond	Easement	5-19-42	12 285	21401	R/W
112	L. C. Kickliter et ux	QC Deed	5-22-42	12 273	21356	R/W
113	Mary A. Chandler (widow)	Q.C. Deed	7-16-47	42 476	29806	R/W
114	Frank Fagnini (Single)	Q.C. Deed	9-12-47	42 434	29729	R/W
115	Salerno Development Co.	Q.C. Deed	5-18-47	37 278	28668	R/W
116	Martin Co.	Subordination	4-1-47	6 157	28744	R/W
117	E.H. Richard et ux	Q.C. Deed	9-15-47	42 435	29734	R/W
118	Margaret D. Ines (unmarried)	Q.C. Deed	9-15-47	42 456	29774	R/W
119	William H. Roberts et ux	Q.C. Deed	9-15-47	42 463	29786	R/W
120	John W. Stokes et ux	Q.C. Deed	9-11-47	42 430	29727	R/W
121	Robert M. Rutherford	Lien of Tax Cert.	9-5-47	1 11	29762	
122	O.D. Quinlan et ux	Q.C. Deed	8-15-47	42 338	29563	R/W
123	Catherine F. Backus (widow)	Q.C. Deed	9-9-47	37 477	29765	R/W
124						
125	Town of Stewart, Fla.	QC Deed	5-27-42	12 276	21374	R/W
126	W.B. Tilton et ux	QC Deed	7-6-42	12 330	21470	R/W

127	J.H. Getzen et ux	QC Deed	6-29-42	12 327	21459	R/W	156	R. Jessie B. Albracht et ux	Q.C. Deed	2-25-48	43 198	30598	R/W	188	Paul G. Baiteger et ux	Easement	7-29-47	42 321	29513	Ditch
128	Anita R. Tilton	Lien Sub.	8-3-42	5 220	21527	Tax Sale Cert.	157						189	J.K. Leyhar et ux	Easement	9-24-47	42 462	29795	Ditch	
129							158						190							
130	R. Hubert H. Clements et ux	Q.C. Deed	7-28-47	42 311	28489	R/W	159	R. Theodore Dehon et ux	Q.C. Deed	3-19-47	37 409	28716	R/W	191	Margaret Hanlon (Single)	Easement	10-10-47	42 506	29827	Ditch
131	J. Isaac Craig et ux	QC Deed	2-25-48	43 200	30602	R/W	160	R. Josie E. Frazier et ux	Q.C. Deed	2-20-48	43 208	30613	R/W	192	Algie L. Reddis et ux	Easement	9-9-47	37 478	29706	Ditch
132	Void - Not Required						161	Fern Hill Cemetery Association	QC Deed	6-4-42	12 288	21403	R/W	193	O.D. Quinlan et ux	Easement	8-15-47	42 339	29664	Ditch
133	Void - See letter from Hendry 6-9-42						162	Void - In existing R/W						194	John W. Stokes et ux	Easement	9-11-47	42 432	29728	Ditch
134	R. Frank E. Glass et ux	Q.C. Deed	7-28-47	42 308	28487	R/W	163	Void - R/W Deeded in 1926						195	CITY OF STUART	Easement	7-28-47	42 316	29496	Ditch
135							164	Void - R/W Deeded in 1926						196	Walter O. Johns et ux	Easement	9-27-47	42 461	29789	Ditch
136	R. Carl L. Bass (Single)	Q.C. Deed	7-16-47	42 279	29402	R/W	165	Void - R/W Deeded in 1926						197	J. Isaac Craig et ux	Easement	2-25-48	43 199	30601	Ditch
137	Void - See letter from Hendry 6-9-42						166	Void - R/W Deeded in 1926						198						
138							167	Void - R/W Deeded in 1926						199	E.J. Triay et ux	Q.C. Deed	9-8-47	37 481	29702	R/W
139	R. Frank C. Bals et ux	Q.C. Deed	1-17-48	43 117	30420	R/W	168	R. Harry Dyer et vir	Q.C. Deed	1-20-48	43 120	30436	R/W	200	South Fork Ranch Inc.	B.P. Easement	8-7-47	42 352	29536	R/W
140	R. Alrope Corp.	Judgment	11-3-47	1 357	30012		169	R. Ernest D. Wells et ux	Ditch Easmt	7-13-42	12 342	21487	R/W	201	CITY OF STUART	B.P. "	7-28-47	42 314	29494	R/W
141	Anita Morrison et vir et al	QC Deed	6-30-42	12 334	21476	R/W	170	Martin Co. Minnie Moore	Lien of Tax Cert	5-19-42	12 287	21402	R/W	202	Paul L. Murphy	Easement	10-9-47	37 476	29829	R/W
142	Void - In existing R/W						171	Trustees I.I. Fond	Easement	5-19-42	12 287	21402	R/W	203		Resolution	7-23-47			
143	Void - In existing R/W						172	Void - In existing R/W	Abstract	4-25-42		5375-11 to 111		204	Martin County	Resolution	3-19-47			
144	Void - In existing R/W						173	Fern Hill Cemetery Ass'n.	"	5-18-42		Addenda Title Search No. 5375-111-1		205	Board of County Comm.					
145	Reginald Kitching, Sr et ux	QC Deed	7-22-42	12 351	21502	R/W	174	E.L. Connor et ux	Ditch Easmt	6-4-42	12 289	21404	Ditch	206						
146	Void - In existing R/W						175	Theodore Dehon	"	6-15-42	12 319	21451	"	207						
147	Void - In existing R/W						176	R. Jose E. Frazier et vir	Agreement	6-26-42	12 359	21515	Ditch	208						
148	Jesus Nomez	QC Deed	6-26-42	12 320	21452	R/W	177	Martin Co.	Easement	2-20-48	43 206	30612	Ditch	209						
149	Void - In existing R/W						178	Paul S. Jeffers et ux	Resolution	6-7-46	4 344			210						
150	Reginald Kitching Sr	Lien Sub.	7-29-42	5 218	21517	Tax Sale Cert.	179	Charles Green et ux	Easement	7-21-47	42 313	29491	O.F. Ditch	211						
151	Void - In existing R/W						180	Julia Gaines et al	QC Deed	7-28-47	42 309	29488	R/W	212						
152	City of Stewart, Fla.	QC Deed	5-27-42	12 277	21375	R/W	181		Q.C. Deed	7-28-47	42 312	29490	R/W	213						
153	American Surety Co.	Judgment	7-2-42	1 218	21478	R/W	182	City of Stuart	Easement	9-2-47	37 479	29701	Ditch	214						
154	Vermont Investment Co.	Judgment	5-30-42	1 215	21400	R/W	183	Catherine F. Backus (widow)	Easement	9-2-47	37 476	29704	Ditch	215						
155	R. Otto J. Metousek et ux	Q.C. Deed	2-12-48	43 166	30531	R/W	184	W.B. Tilton et ux	Easement	9-8-47	37 479	29701	Ditch	216						
							185	W.B. Tilton Inc.	Easement	9-8-47	37 479	29701	Ditch	217						
							186	John Tokosh et ux	Easement	9-30-47	37 497	29820	Ditch	218						
							187							219						
														220						
														221	Paul N. Hardwick	Q.C. Deed	2-11-50			

STATE OF FLORIDA
STATE ROAD DEPARTMENT
R/W MAP PROJECT 5110
ROAD (85%) MARTIN COUNTY

Scale 1" = 100' Names Dates Approved by

Designed _____
 Drawn TOWNS AUG. 1941
 Traced _____
 Checked _____
 Revised _____

Index No. _____